

Drive Right!!

Driver Education State Board Rules

All Driver education courses offered in Idaho's commercial schools must be conducted in compliance with all of the Idaho Licensing Requirements and Standards For commercial Driving School Education and Training approved on October 17, 1996. IDAPA 08.02.02.230. DRIVER EDUCATION



Curriculum and Resources

Our Instructors use a variety of instructional techniques to enrich the classroom. "Students learn best when they are actively involved in the learning process, therefore, instructors use questions to explore, examine, and explain concepts and techniques."

Our teachers use State Authorized Curriculums, Manuals & Textbooks: "Idaho Driver Education Curriculum Manual", "Idaho Driver Education Standardized Skills Guide", and the "Idaho Driver's Manual".

Graduated Licensing In Idaho

After completing a Driver's Education Program, students under the age of 17 must complete a supervised driving period of **50 hours (10 hours minimum at night)** for a period of no less than **6 months with no traffic violations**. The 6 month period will **restart** with any traffic violation or restriction violation.

During the supervised driving period students may **only** drive with a valid licensed driver **21 years** of age or older sitting in the seat beside the student (no other passengers are allowed in the front seat). Also all occupants must be seat belted or restrained by a child restraint. Students must have the permit in their immediate possession, as well as observe all laws regarding alcohol or other intoxicating substances.

Drive Right!!

Drive Right Academy, LLC

School Address: 9407 Government Way #13
Hayden, Idaho 83835
Phone: (208) 691-2800
E-mail: linda@driverightacademy.net
Website: www.driverightacademy.net

Drive Right
Academy, LLC

Drive Right!!

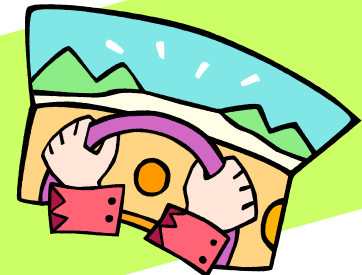

School Address: 9407 Government Way #13,
Hayden, Idaho 83835
Phone: (208) 691-2800

THINGS YOU NEED TO DO

Idaho Permit Information

Students must be 14 1/2 years old to purchase permit and take driver's education

When:

- ◆ Permit must be purchased by the first day of class. Please bring your receipt to the first day.

Where:

- ◆ **Kootenai County Courthouse**
451 Government Way, CDA
- ◆ Call **466-1580** for further information

Cost:

- ◆ **\$21.50** (nonrefundable)

What to Bring:

- ◆ **VOC** - Verification of Compliance Letter (pick up at High School)
- ◆ Student's **Certified** Birth Certificate
- ◆ Social Security Number
- ◆ Photo Identification (yearbook picture)
- ◆ Parent or Legal Guardian—the state does not accept a step-parent

Course Information

Starting Date: see schedule

Cost: \$350

- ◆ **\$25** Registration Fee due **ASAP** to hold your place.
- ◆ **\$325** to be paid on or before the first day of class.

Course Time Requirements:

- ◆ **30** hours in the classroom
- ◆ **6** hours driving with instructor
- ◆ **6** hours in-car observation

Schedule:

Classroom Meetings from **6-8 pm during the school year and 9-11 am during the summer**. Students will drive **once or twice** a week, Monday through Saturday. We attempt to coordinate drive times with student's schedules as much possible.

More Information

*Practice driving instruction will be in a fully insured, dual brake controlled vehicle.

*The instructor will be available for questions at the beginning of the first class during student/parent registration; and parents are requested to attend the 2nd hour of the last class for final instructions regarding the Graduated Licensing Program.

Grading: Students must pass with an **80%** in all three phases of the program: **classroom, driving, and attitude**. Driver's education is graded **pass/fail**.

Attendance: A maximum of 2 hours classroom and 1 hour of driving time may be made up without charge, if 48 hours of notice has been given. The charge for extra driving time is \$50.00/hr.

***Drive Right Academy will not be responsible** for any driving that a student may do outside the program, and that any such driving done outside the school program **will be cause for dismissal from the class**.



Drive Right Academy, LLC
School Address:
9407 Government Way #13
Hayden, Idaho 83835
Phone: (208) 691-2800